

1.0m 2.0m 3.0m 4.0m 5.0m 6.0m 7.0m 8.0m 9.0m 10.0m

**AMENDED**

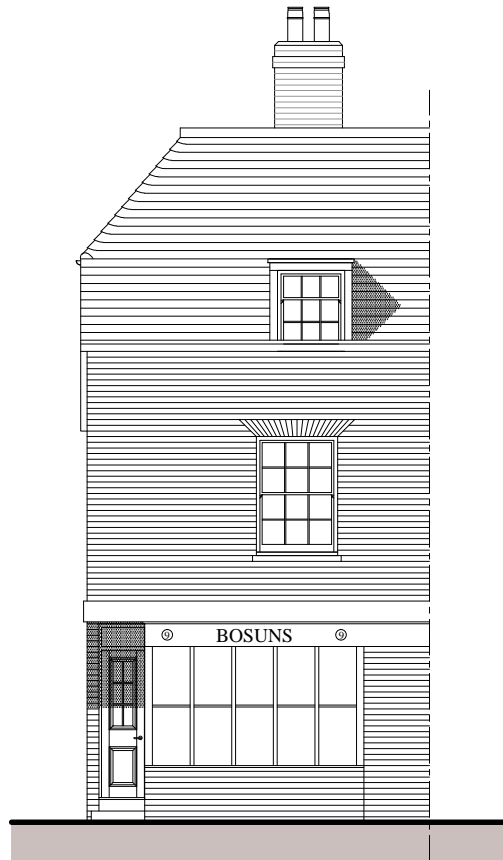

NORTH ELEVATION PROPOSED



EAST ELEVATION PROPOSED

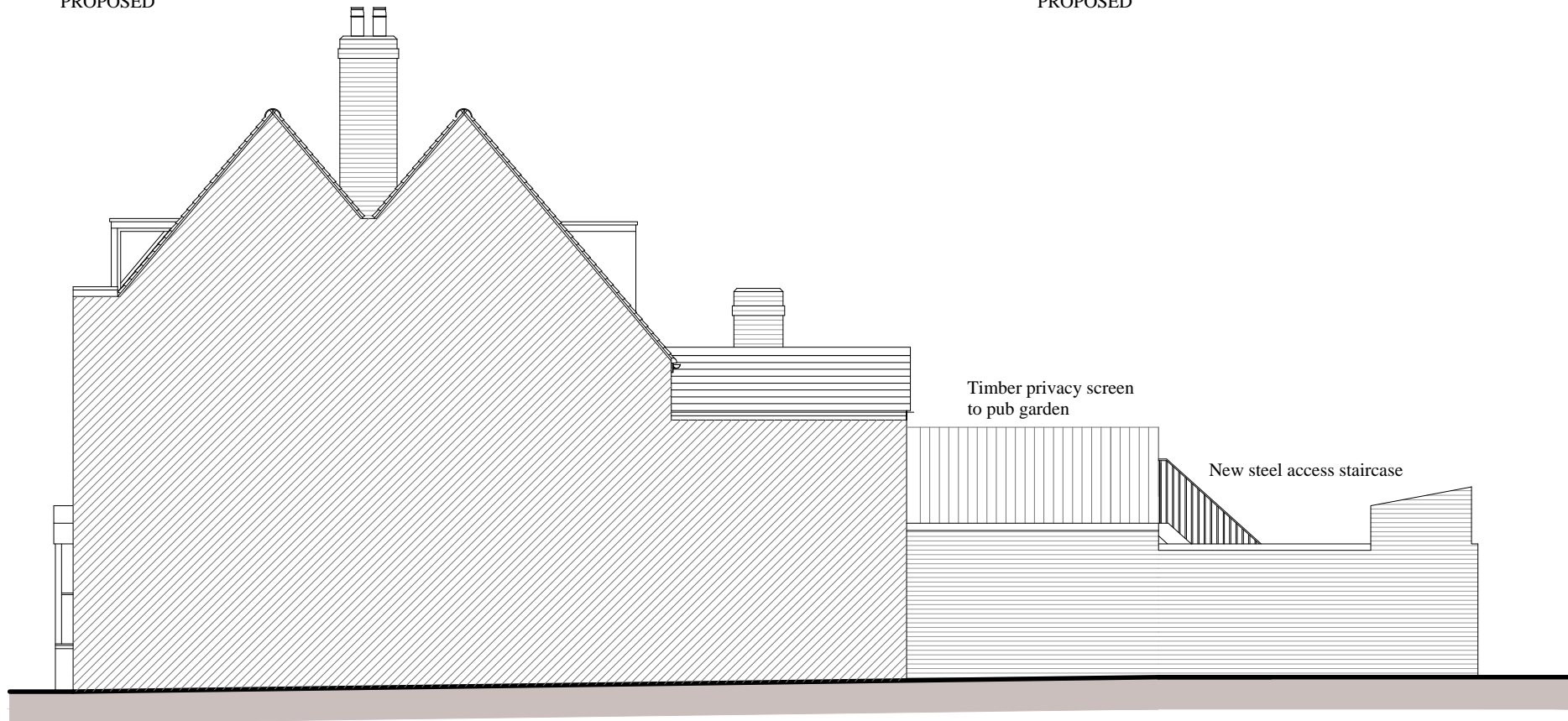

WEST ELEVATION PROPOSED

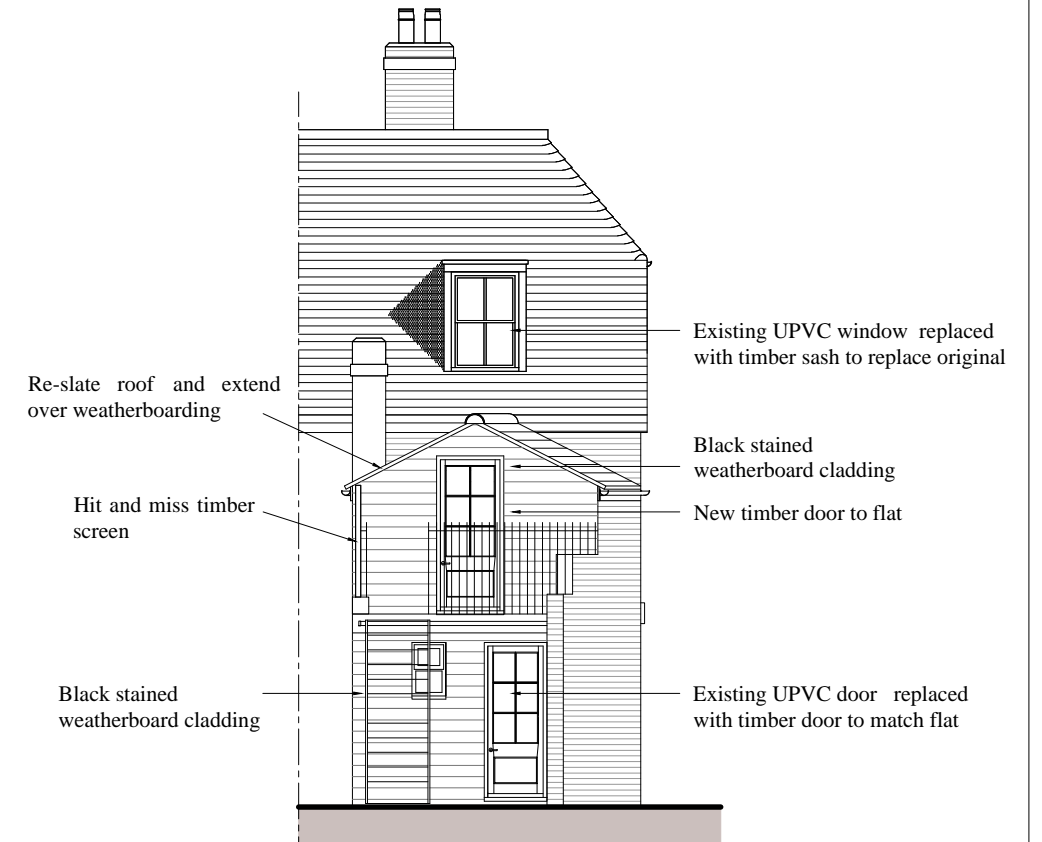

SOUTH ELEVATION PROPOSED

project **PROPOSED TEA ROOM AND FLAT  
BOSUNS STORE  
9 HIGH STREET QUEENBOROUGH  
SHEPPEY  
KENT ME11 5AA**

client **MR & MRS S.FOWLE**

scale <b>1:100 @ A3</b>	date	drawing no.
	<b>FEBRUARY 2020</b>	<b>HSQ1932.05A</b>

drawing title **ELEVATIONS PROPOSED**

amendments
<b>A-Weatherboard to rear elevation, air bricks and hit and miss side screen. 02.06.2020</b>

**WYNDHAM JORDAN ARCHITECTS**  
**PAT JORDAN (HONS) DIP ARCH (HONS) RIBA**  
 CHARTERED ARCHITECT  
 Heron House 8 Faversham Reach, Faversham, Kent ME13 7LA  
 Telephone: 01795 530 697 Mobile: 07961 240 541